

# MATCH LINE SHEET 3

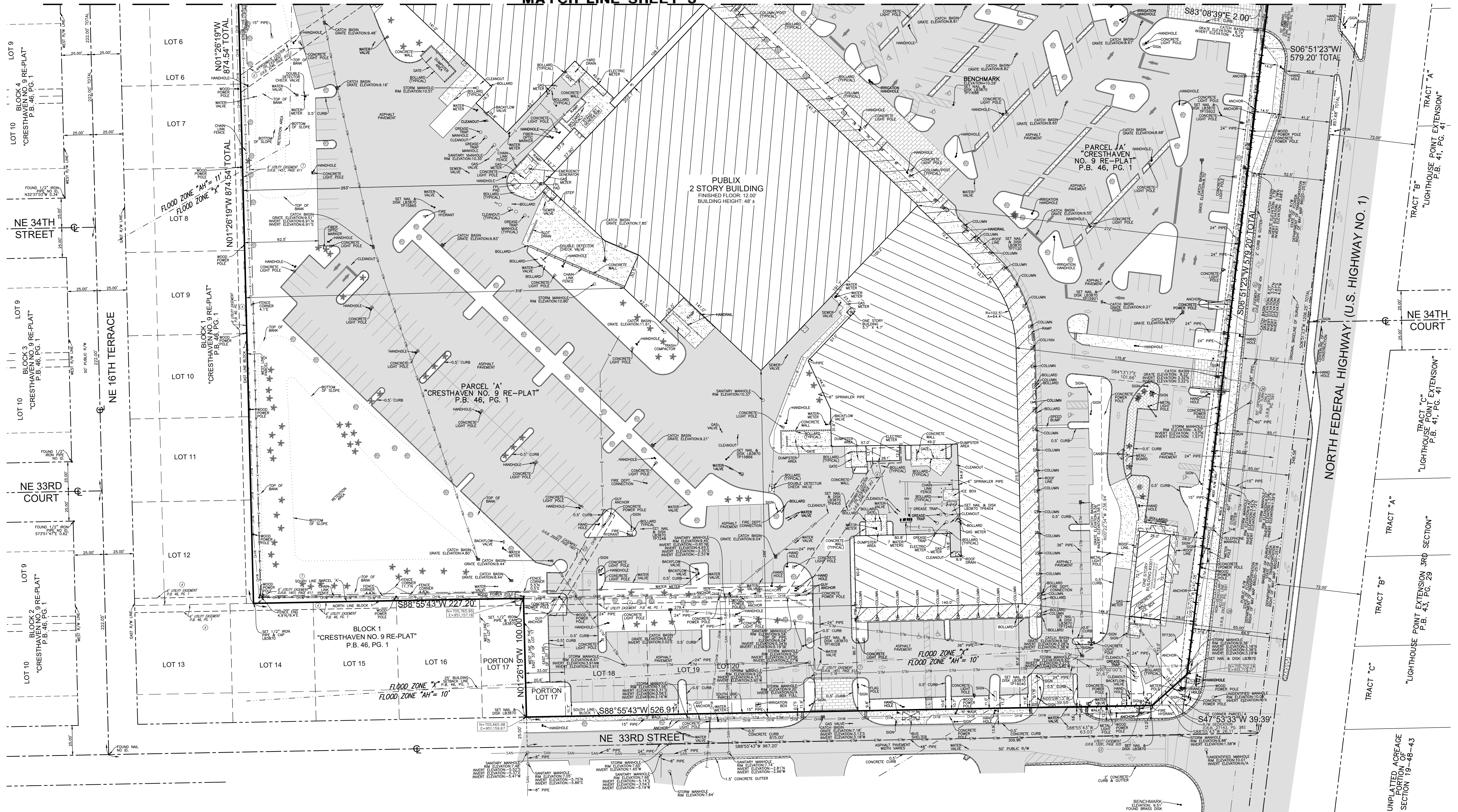

## LEGEND

- CONCRETE
- ASPHALT PAVEMENT
- OVERHEAD WIRES
- UNDERGROUND WATER LINE
- UNDERGROUND STORM SEWER LINE
- UNDERGROUND SANITARY SEWER LINE
- UNDERGROUND ELECTRIC LINE
- UNDERGROUND GAS LINE
- UNDERGROUND TELEPHONE LINE
- CENTERLINE
- O.R.B. OFFICIAL RECORDS BOOK
- P.B. PLAT BOOK
- P.O. PAGE
- R/W RIGHT-OF-WAY
- TP TRAVERSE POINT (FOR FIELD INFORMATION ONLY)
- R RADIUS
- CA CENTRAL ANGLE
- A ARC LENGTH
- STATE PLANE COORDINATES
- N/A NOT ACCESSIBLE
- B.F.E. BASE FLOOD ELEVATION
- P.M. PALM TREE
- TREE

**AAC**

P225-30000009  
01/06/2026

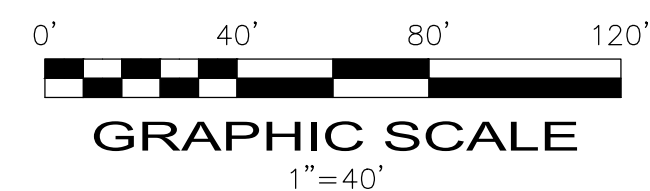

SHEET 2 OF 3

THIS DOCUMENT IS NEITHER FULL NOR COMPLETE WITHOUT SHEETS 1, 2 & 3

FINAL SURVEY  
SHOPPER'S HAVEN  
3305-3359 NORTH FEDERAL HIGHWAY  
1789-1785 NE 33RD STREET  
3301 NE 16TH TERRACE  
POMPAHO BEACH, FLORIDA 33064  
(CITY OF POMPAHO BEACH, BROWARD COUNTY)

## BOUNDARY AND TOPOGRAPHIC SURVEY ALTA/NSPS LAND TITLE SURVEY

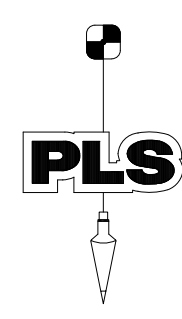

### PULICE LAND SURVEYORS, INC.

5381 NOB HILL ROAD  
SUNRISE, FLORIDA 33351  
TELEPHONE: (954) 572-1777  
FAX: (954) 572-1778

E-MAIL: surveys@puliceandsurveyors.com  
WEBSITE: www.puliceandsurveyors.com  
CERTIFICATE OF AUTHORIZATION LB#3870

DRAWN BY: B.E.  
CHECKED BY: J.F.P.

SCALE: 1" = 40'  
SURVEY DATE: 5/23/25

CLIENT: HAWKINS CONSTRUCTION  
ORDER NO.: 74220